

ROOF PLAN
(FRONT BLOCK)

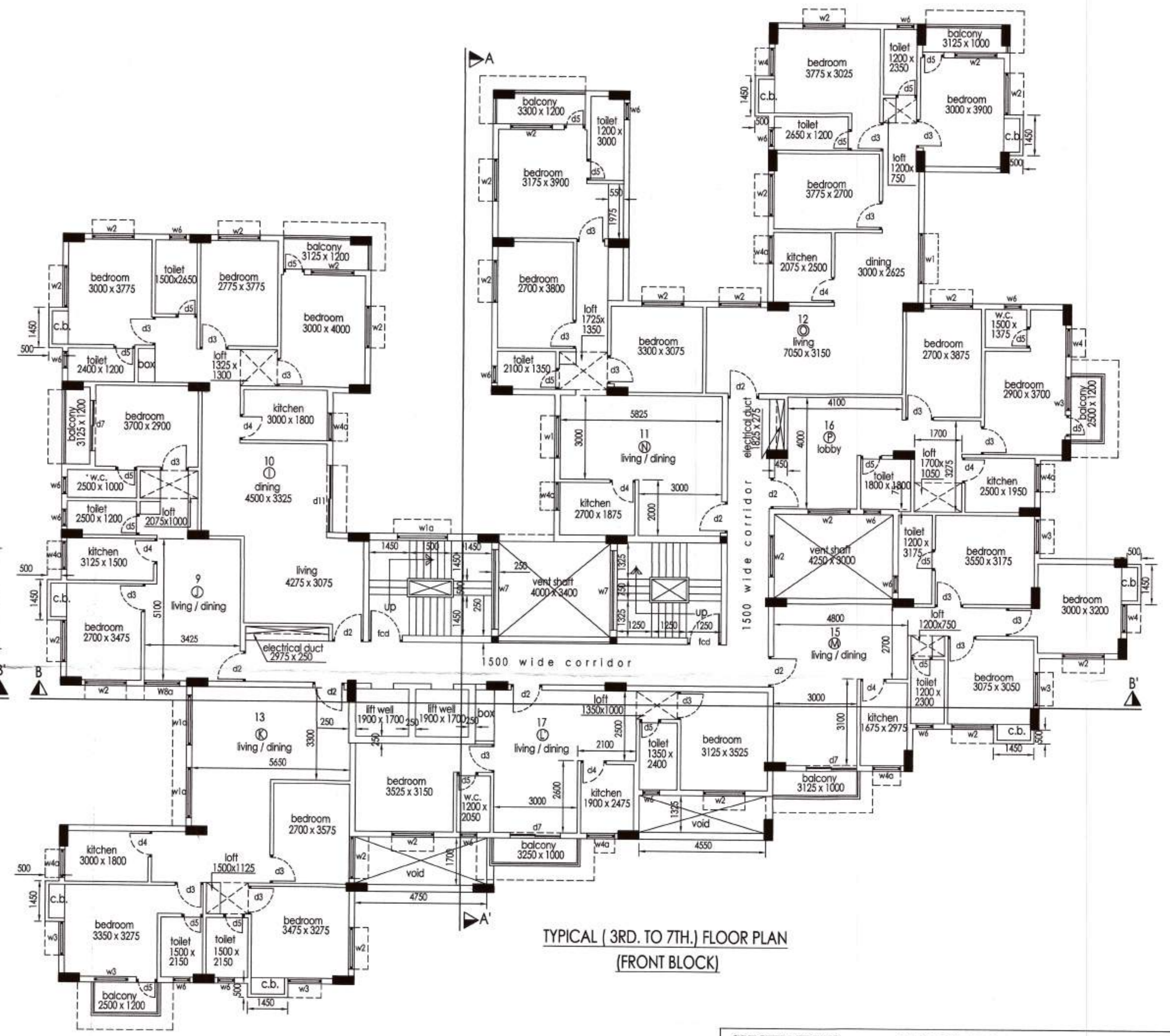

TYPICAL (3RD. TO 7TH.) FLOOR PLAN
(FRONT BLOCK)

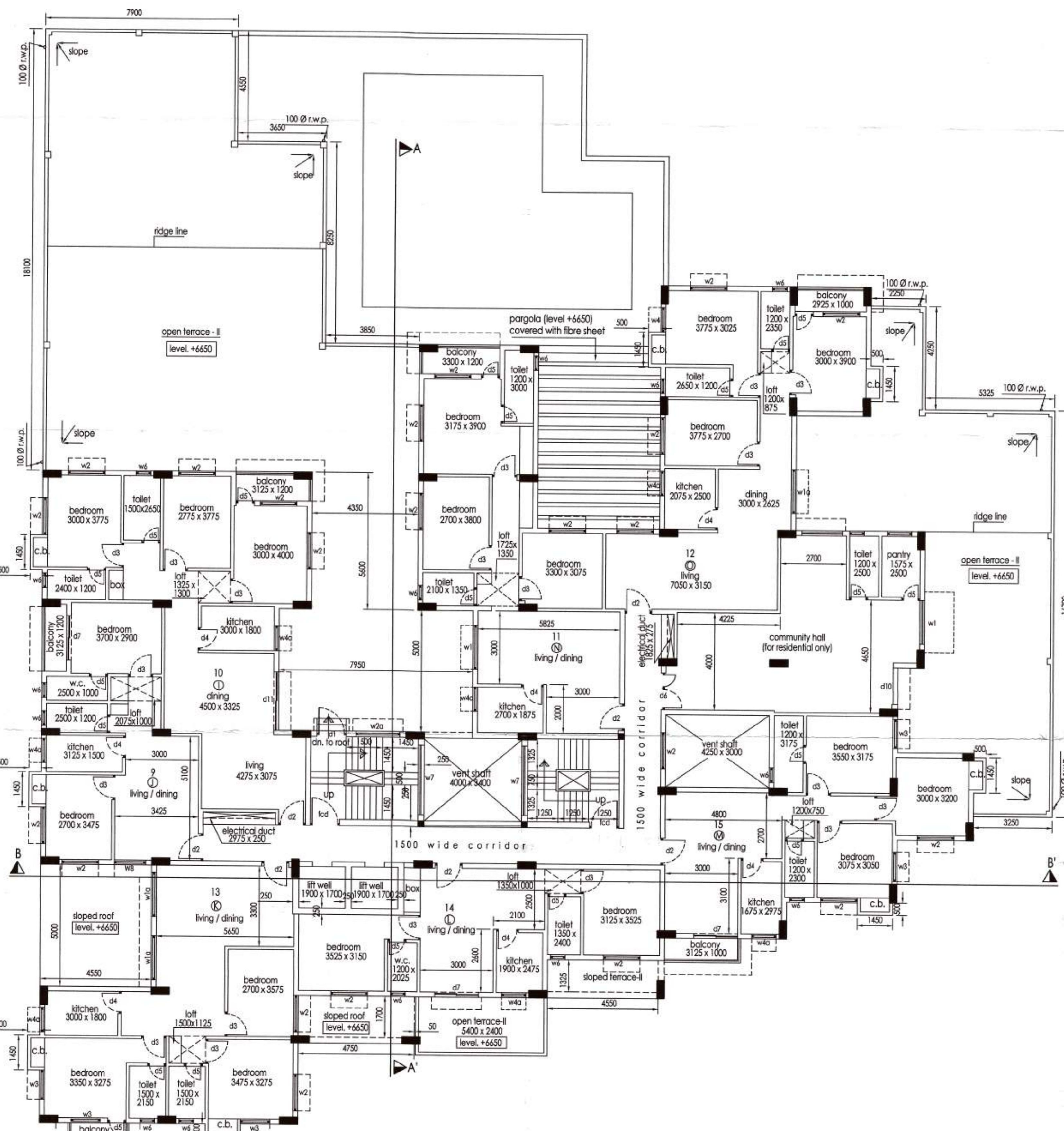

2ND. FLOOR PLAN
(FRONT BLOCK)

SPECIFICATIONS : SAME AS SHEET NO. - 1

AREA CALCULATION : SAME AS SHEET NO. - 1

DOOR & WINDOW SCHEDULE : SAME AS SHEET NO. - 1

CERTIFICATE OF STRUCTURAL ENGINEER

THE STRUCTURAL DESIGN OF BOTH FOUNDATION AND SUPERSTRUCTURE OF THE BUILDING HAVE BEEN MADE BY ME CONSIDERING ALL POSSIBLE LOADS INCLUDING THE SEISMIC LOAD AS PER N.B.C. OF INDIA. THIS TO CERTIFY THAT IT IS SAFE AND STABLE IN ALL RESPECT.

SOIL TESTING HAS BEEN DONE BY SIDDHARTHA NATH OF CALCUTTA TEST CENTRE, ADD. - 4K, SISIR BAGAN ROAD, KOL - 700034. THE RECOMMENDATION OF SOIL TEST REPORT HAS BEEN CONSIDERED DURING STRUCTURAL CALCULATIONS.

Bibek Bikash Mulla
BIBEK BIKASH MULLICK
E. S. E. - 1/75
KOLKATA MUNICIPAL CORPORATION
SIG. OF STRUCTURAL ENGINEER
BIBEK BIKASH MULLICK, E.S.E. NO. 1/75

DECLARATION OF ARCHITECT.

CERTIFIED THAT THE PLAN ITSELF WITH FULL RESPONSIBILITY THAT THE BUILDING PLAN HAS DRAWN UP AS PER PROVISION OF K.M.C. BUILDING RULES 2009, AS AMENDED FROM TIME TO TIME AND THE SITE CONDITION INCLUDING THE ADJOINING ROAD IS CONFORM WITH THE PLAN. IT IS A BUILDABLE SITE NOT A TANK OR FILLED UP TANK. THERE IS AN EX STRUC. TO BE DEMOLISHED BEFORE COMMENCEMENT OF WORK. IT IS FULLY OCCUPIED BY THE OWNER. THERE IS NO TENANT.

Somali Guha
SIGNATURE OF THE ARCHITECT :
SOMALI GUHA , REGN. NO. CA/92/14663.

DECLARATION OF OWNER.

I DO HEREBY DECLARE WITH FULL RESPONSIBILITY THAT I SHALL ENGAGE ARCHITECT & E&E DURING CONSTRUCTION. I SHALL FOLLOW THE INSTRUCTION OF ARCHITECT & E&E DURING CONSTRUCTION OF THE BUILDING (AS PER PLAN) K.M.C. AUTHORITY WILL NOT BE RESPONSIBLE FOR STRUCTURAL STABILITY OF THE BUILDING & ADJOINING STRUCTURE IF ANY SUBMITTED DOCUMENT ARE FAKE. THE K.M.C. AUTHORITY WILL REVOKE THE SANCTION PLAN. THE CONSTRUCTION OF U.G.W.R & SEPTIC TANK TAKEN UNDER THE GUIDANCE OF ARCHITECT / L.B.S BEFORE STARTING OF BUILDING FOUNDATION.

Tapan Kumar Paul
TAPAN KUMAR PAUL, MANAGING DIRECTOR
TAPAJYOTI CONSTRUCTION PRIVATE LIMITED

SECOND TO SEVENTH FLOOR PLAN & ROOF PLAN
(FRONT BLOCK).

PROJECT.

PROPOSED BASEMENT + G + VII STOREYED
(HT. - 24.80 MT.) RESIDENTIAL BUILDING U/S 393
OF K.M.C. RULE 2009, AT-PRE. NO. 1, MAHATMA
GANDHI ROAD, WARD NO. - 143, BOROUGH - XVI,
P.S - THAKURPUKUR, KOLKATA - 700104.

SPACE FOR OFFICE SEAL :



Sanctioned subject to demolition of existing structure to provide open space as per plan before construction is started.
Approved by M.B.C. dt. 22/04/2016

APPROVED
Assistant Engineer (C)
BOROUGH No. - XVI

THE SANCTION IS VALID UP TO 22/04/2024

DECLARATION OF GEO-TECHNICAL

UNDERSIGNED HAS INSPECTED THE SITE AND CARRIED OUT SOIL INVESTIGATION THERE ON. IT IS CERTIFIED THAT THE EXISTING SOIL OF THE SITE IS ABLE TO CARRY THE LOAD COMING FROM THE PROPOSED CONSTRUCTION AND THE FOUNDATION SYSTEM PROPOSED HERE IN IS SAFE & STABLE IN ALL RESPECT FROM GEO-TECHNICAL POINT OF VIEW.

Siddhartha Nath
Siddhartha Nath
BCE, MIE, MGS: LM-1903
K.M.C. Empanelment No- G.T./1/25
NKDA Regh. No. GTER/HDCO/09/00012

SIGNATURE OF GEO-TECHNICAL
SIDDHARTHA NATH, LICENSE NO. - G.T./25

JOB NO.	DRG. NO.	DATE	DEALT
	ARCH/CORP-04	08.04.2019	

SGA CONSULTANCY SERVICES
architects + engineers + planners

SCALE - 1:100